Vmag™

#1 IN NATURAL TITS FOR 27 YEARS

12 FREE HD XXX & SOLO VIDEOS

Voluptuous®

VOL. 28 NO. 3

THE SCORE GROUP®

DISCOVERY OF THE DECADE

Introducing **H-cup Holly Garner**

4 BIG DEBUTS

STUDENT & TEACHER GO TIT-TO-TIT

NEW Natasha Sweet XXX

PLUS Helen Star, Amaya May, Paige Turner & a hardcore debut

PACKED WITH STUFFED BRAS & TIGHT TOPS

VOLUPTUOUS.COM

All models are at least 18 years old

SALE TO MINORS IS FORBIDDEN

Vmag™ CONTENTS

VOLUME 28, NUMBER 3

DEPARTMENTS

5 **V-MAIL**
A place for readers' comments.

28 **V-SPOT**
Isa Gomez, Mer and Angie Bravo play cards. Laila Lust interviewed.

FEATURES

12 **MOVIE PICK**
An exclusive look at *Voluptuous XXX Naturals*, starring 16 girls.

PICTORIALS

20 HOLLY GARNER
29 HELEN STAR
36 MICKY BELLS
44 PAIGE TURNER XXX
54 NATASHA SWEET XXX
65 EMMA SHAY
72 AMAYA MAY
80 LUCY RODRIGUEZ & MER
88 LAURA XXX

MOVIE PICK
Nyx in *Voluptuous XXX Naturals* PG 12

NOTICE: THIS IS ADULT MATERIAL

All of the performers/models, and all of the characters that they portray, were over 18 years of age at the time of the photography. The content is inappropriate for minors and appropriate care should be taken to ensure that it is not viewed by anyone under 18 years of age.

Voluptuous (ISSN #1087-7657) is a quarterly published four times a year. Subscriptions (6 issues): $39.95 in the USA and $59.95 (U.S. funds only) in Canada. Published by The SCORE Group, PO Box 558150, Miami, FL 33255-8150. Periodicals postage paid at Miami, FL and additional mailing offices. POSTMASTER: Please send address changes to: Voluptuous, PO Box 558150, Miami, FL 33255-8150.

DEBUT
20 HOLLY GARNER
Meet our new H-cupper.

DEBUTS
80 MER & LUCY
Big-titted teacher & stacked student.

88 LAURA
Newcomer's first hardcore scene.

A SCENE-BY-SCENE GUIDE TO THIS ISSUE'S BONUS VIDEOS

This issue comes with 12 full-length bonus videos, many of which match the pictorials in this issue. As always, these videos are absolutely free and can be played on your PC, laptop, Mac, smart phone or tablet. **No email, credit card or personal information will ever be requested.**

You also get a free digital version of the entire issue so you can take *Vmag* wherever you go on your smart phone, PC, Mac or tablet.

Here are the highlights of this issue's bonus scenes.

Let's get right to the really great stuff: Alaura Grey in one of only three all-the-way scenes she ever shot. Although Alaura sucks and fucks, the highlight might be when she makes a lucky dude's cock disappear between her 36Ms.

Amaya May busts her boobs out of an overwhelmed bra and bounces them for your pleasure. Then this super-busty girl-next-door pleasures herself by fucking her pussy with a big toy.

But that's just a warmup for Amaya's one and only DP scene. Amaya was supposed to get her pussy and ass fucked by two studs, but in the middle of the action, she decided she wanted to get DP'd. Who could refuse her?

Helen Star is relaxing at home. Her huge tits are pouring out of her dress. Before long–and after a bit of teasing–she's pulled them all the way out and is bouncing them like crazy. Helen loves to suck her nips. She also loves to get off while her tits hang and you watch.

Juliana Simms is a busty hooker in fishnet stockings. She fucks her beautiful tits with the handle of a whip then plays with her pussy, and it's a very wet pussy!

Katrin Porto is a redheaded plumper in sexy lingerie, red heels and gloves. She's ready for action, and gets what she wants: a big cock between her tits, down her throat and in her snatch.

Marie Leone says, "I need two men to handle my huge boobs." We gave her two men. They play with her tits and take turns on her mouth, pussy and butthole.

Bikini babe Micky Bells gets hot and oily in a sauna. You'll need to cool down after watching Micky tit-fucking herself with her arm and pushing her huge pillows into the camera. Dick-hardening views!

Natasha Sweet makes her tits wet and soapy in the shower then gets down on the floor so she can fuck her shaved snatch with a big, black dildo. Watch Natasha slide that toy in and out of her wet cunt.

You get to hear Natasha speak Italian when she interviews a job applicant. We don't know if he gets the job, but he does get the blow job and tit-fuck of his life and, as a bonus, fucks Natasha.

Paige Turner has a great view of Miami. You're going to get a great view of Paige as she presses her tits against a window and gets off.

But it's real cock Paige really wants, so when a guy catches her masturbating in bed, she has him join in on the fun. The Paige Turner Experience is like none other.

HERE'S YOUR BONUS CODE!

1. Go to scoremag.com/V02803 **2.** Enter your access code. **3.** Enjoy the scenes!

V887563

Code may be used 10 times and expires August 1, 2022.

Baby, it's cold outside!

Warm up your bones (and your boner) with a subscription to Vmag™

SUBSCRIBE NOW
and get 6 issues
PLUS 6 BONUS DVDs
FOR ONLY $49.95

YOU'LL ALSO...

- Receive your magazine before it's available at newsstands.
- Never worry about seeing the dreaded "Sorry, sold out!" sign.
- Get 15% off all TSG movies and magazines.
- Get free shipping on movie orders.*

Nearly 50% off!

Or get 6 issues of the magazine only for $39.95

❑ **Sign me up for 6 issues of Voluptuous and the bonus DVDs for only $49.95**

❑ **Sign me up for 6 issues of Voluptuous for only $39.95**

Price is for U.S. subscribers only. All other countries, send $59.95 USD for 6 issues for the magazines only; $69.95 for 6 issues plus the bonus DVDs. Please allow 4-to-8 weeks for delivery of your first issue. All magazines will arrive in a discreet envelope to protect your privacy. By signing below, you certify that you are at least 18 years old. We accept checks and money orders in US Dollars; or cash, bills or bank notes in US Dollars, £ sterling, € Euros, and Canadian Dollars. Credit card orders must provide the exact billing address if different from mailing address. Subscriber discounts cannot be applied to future magazine subscriptions and some additional restrictions may apply. ***Free shipping for U.S. subscribers on movie purchases.** Discounts and free shipping offers cannot be combined with other discount offers and may be revoked at any time at the sole discretion of The SCORE Group.

➤ **PLEASE INDICATE:** ❑ *NEW* ❑ *RENEWAL*

All special offers are non-transferable and are applicable as long as your subscription remains current.

➤ **PAYMENT METHOD:** ❑ CHECK ❑ CASH ❑ MONEY ORDER ❑ MC/ACCESS/EUROCARD ❑ VISA ❑ DISCOVER/NOVUS ❑ AMEX ❑ MAESTRO ❑ JCB ❑ DINERS CLUB ❑ UNION PAY

CARD # _____ EXP. _____

PROVIDE SECURITY CODE: (LAST 3 DIGITS ABOVE SIGNATURE) _____

AMEX CARDHOLDERS (ENTER THE 4 DIGITS ABOVE CARD #) _____

NAME _____ AGE _____

CUSTOMER ID # _____ EMAIL _____

ADDRESS _____ CITY _____ STATE/COUNTRY _____

ZIP/POSTAL CODE _____ SIGNATURE _____

CREDIT CARD ORDERS WILL NOT BE PROCESSED WITHOUT A SIGNATURE AND SECURITY CODE

V02803

U.S. & CANADA:
1-800-421-0760

WORLDWIDE:
+01-305-662-5959

FAX:
1-305-662-5952

EMAIL:
subscriptions@scoregroup.com

MAIL TO:
The SCORE Group,
Dept. VO2803, P.O. Box 558150,
Miami, FL 33255-8150

SEND YOUR LETTERS TO:
V-Mail, P.O. Box 558150,
Miami, Florida 33255-8150 USA
EMAIL: VOLUPTUOUS@SCOREGROUP.COM

THE 10 SIGNS THAT YOU'RE OBSESSED WITH BIG TITS

Dear *Voluptuous*,

1. You read/subscribe to *Vmag* and *SCORE* and buy all their DVDs.

2. Your male friend says, "That Kate Upton sure has some big boobs!" You reply, "No she doesn't, but that Leanne Crow sure has some huge tits."

3. You are with a girl ONLY because she has big boobs. But being a breast-man, you can convince her that you are dating her because "she has a great personality, she's funny, she's intelligent, she's full of class, etc."

4. You spot a woman with big tits from across the room (or at work, school, a store, etc.) and within five seconds, you are able to accurately guess her bra size.

5. You would rather have a bossy, bitchy female boss with big boobs than a nice/cool guy boss who can talk sports with you all day.

Wouldn't you love to have a busty boss like Maggie Green? Wouldn't you rather fuck Alaura's tits than her pussy?

6. You notice that all the girls at Hooters have small breasts. Because, for the record, a D-cup is small and anything below an E-cup is still small.

7. Your waitress has big tits. The service is lousy. But you still tip her more than you would if she was a good waitress with small boobs.

8. You visit Nevada and go to a (legal) brothel. The lineup features a dozen girls, and you immediately pick the girl with the biggest boobs.

9. You can fuck a woman in the ass, in her vagina or between her tits. Being a breast man, you automatically go for her tits, assuming they are big enough for what you want to do.

10. Your ultimate dream in life is that every woman in the world has tits as big as Mila Kuznetsova (a Ukrainian model with 36M boobs). Now, that would be a perfect world!

And, yes, I have been guilty of all of this. But again, what breast man wouldn't be? So, guys, tell me what you think and feel free to comment! Do you have a favorite rule?–M.J., Arizona

Leanne Crow makes supermodel Kate Upton's tits look tiny. Heck, Kate's tits *are* tiny!

A TORRENT OF PRAISE FOR NEWCOMER SUKI SKI

Editor's note: Suki Ski's debut in Vol. 28 No. 1 kicked off an influx of reader response unlike anything we've seen in a long time. The following is a selection of the comments we received about Ms. Ski. Among them are some answers to a question we asked, "Who does Suki remind you of?" Our editor had Nicole Peters in mind, but few readers saw that resemblance.

Suki returned to go all the way in Vol. 28 No. 2 and can be seen in the new movie Voluptuous XXX Naturals.

Dear *Voluptuous*,

You asked in her debut pictorial who Suki Ski reminds us of. It wasn't until seeing Suki's debut video at *SCORELAND* that I was finally able to come up with the former *Vmag* model of whom she most reminded me: Sarah Mercury. She's perhaps not as well-remembered as some other models, but in her day, Sarah's picture on the cover of *Voluptuous* was a momentous event. Her mesmerizing hangers and wide hips most remind me of the lovely Ms. Ski.–Carney 22, via email

THE NEXT ISSUE OF V-MAG...

Will be cover-dated Vol. 28 No. 4 and go on-sale April 12, 2022 wherever you buy men's magazines. Or get the digital edition three weeks earlier at www.eBoobStore.com.

Suki Ski (left) reminded one reader of Nicole Peters (above) and another of Sarah Mercury (below). Is it the way their tits hang that makes them similar?

Dear *Voluptuous*,

In my opinion, Suki is the spitting image of [British glamour model] Stacey Poole. Man, those boobs are perfect! I love the way Suki's nipples protrude in anything she wears.–Howard, via email

Dear *Voluptuous*,

Suki is making me confused. Does she look like Devon Daniels? Lisa Phillips? It doesn't really matter. Suki is great all on her own and I'm loving seeing her beautiful face and great tits. What nipples!–X.D., via email

Dear *Voluptuous*,

Suki is an incredible girl: killer hourglass figure, thick thighs, lovely tummy (it's such a great turn-on how she shows it so proudly), huge, delicious ass, amazing, natural knockers and such an erotic face and pixieish smile. Best of all is her sexy demeanor mixed with her cutesy go-girl attitude. Suki is a keeper–C.G., via email

Dear *Voluptuous*,

When I think of all the less-hot-than-her models who won't do XXX, I am very grateful for Suki Ski. A tip for all you rookies: If a chick has 12 inches more of hips or boobs than waist, her figure is a gift from God. The ideal is 40-28-40, but whatever the numbers, look for that difference. Marilyn Monroe had it. Sophia Loren had it. Suki has it.–Name withheld, via email

Vmag VOL. 28 NO. 3 ™

PUBLISHED BY THE SCORE GROUP

MIKE FEDERICI
director of print operations
DAVE ROSENBAUM *editor*
VANESSA VILCA *art director*
ELLIOT JAMES *associate editor*

PRODUCTION

ANDRES BASTIDAS
network systems manager

CUSTOMER SERVICE AND SUBSCRIPTIONS

For inquiries regarding existing *VOLUPTUOUS* subscriptions, please write to:
***VOLUPTUOUS* Customer Service**
P.O. Box 558150, Miami, FL 33255-8150 USA
For 24-Hour Credit Card Orders:
Phone: 305-662-5959 Fax: 305-662-5952
Email: cservice@scoregroup.com

DIRECT SALES

RICH HOMANN
Email: homannr@scoregroup.com
Phone: 305-662-5959, ext. 2005

CIRCULATION

NORTH AMERICAN DISTRIBUTION

COMAG MARKETING GROUP
Phone: 609-524-1800 Fax: 609-524-1629

MATTHEW BARCHETTO *account executive*

ANN MARIE BARRERA *international sales*

UK EDITION

SEYMOUR DISTRIBUTION LTD
ROBERT SMITH *account manager*
2 East Poultry Avenue
London, EC1A 9PT
Tel No: 020 7429 4000

The records required by 18 USC 2257 and associated regulations with respect to this product (and all graphical materials associated therewith) are kept at the office of the Publisher at the following location: Custodian of Records,The SCORE Group, a division of Quad Int'l., Incorporated, 5001 S.W. 74 Court, Suite 200, Miami, FL 33155.

Retail price: USA: $10.99; Canada: $11.99; UK: £6.99. Bonus Edition: USA: $14.99; Canada: $16.99. Vol. 28 No. 3 (on-sale February 1, 2022). © 2021 by The SCORE Group and Quad Int'l., Incorporated, all rights reserved. Republishing in whole or in part, including, but not limited to, any electronic media, is expressly forbidden except with written permission of The SCORE Group. *Naughty Neighbors*®, *Leg Sex*®, *40Something*®, *Voluptuous*® and *SCORE*® are registered trademarks of The SCORE Group and Quad Int'l., Incorporated. All persons depicted herein were at least 18 years of age at the time of the photography. Editorial Office: P.O. Box 558150, Miami, FL 33255-8150. Publisher disclaims all responsibility to return unsolicited material, and all rights inmaterials published vest in The SCORE Group and *Voluptuous*. Letters are assumed to be for publication, unless otherwise endorsed, and may be edited. This periodical is sold subject to thefollowing conditions: it shall not be lent, resold, hired out or otherwise disposed of in a mutilated condition or in an unauthorized cover by way of Trade, except at the full retail price, or affixed to or as a part of any publication or advertising, literary or pictorial matter whatsoever, without the express written consent of the publisher. Any similarity between an individual person or people depicted in the fiction or artwork in this magazine and any real person or people is purely coincidental and is not intended as a representation of any particular individual or class of people. **PRINTED IN CANADA**

Super-stacked Natasha Sweet easily handled two cocks in *SCORE Threesomes 4*.

Dear *Voluptuous*,

I love Suki Ski. Gorgeous woman? Check. Big, floppy tits? Check. Nipples pointing in different directions? Check! One tit bigger/different shape than the other? Fuck, yes. I need more of this. A whole video of her face and her tits closeup would be amazing.–Name withheld, via email

Dear *Voluptuous*,

One look at Suki Ski and she immediately reminded me of Nicole Peters. I know that's a big comparison to live up to, but facially and the way her tits hang, she looks a lot like Nicole. I think Nicole had bigger tits, but Suki's long, hard nipples are phenomenal. Another thing: Nicole never did hardcore and Suki already has.–R.D., via email

COULD TWO TEENS HANDLE NATASHA'S PULCHRITUDE?

Dear *Voluptuous*,

I would absolutely love to see Natasha Sweet (Vol. 27 No. 4) teamed up with two boys in their teens (like half her age), where she plays the dominant teacher having sex with them, controlling the sexual interaction, the scene ending with her jacking off both students so they cum on her huge boobs. –P.S., via email

Dear P.S.: We don't know if two 18-year-olds could handle Natasha, but we do know that Natasha handled two cocks very well in the movies Voluptuous Xtra 20 *and* SCORE Threesomes 4. *Natasha returns to* Vmag *beginning on page 54.*

WINNING MODEL OF THE YEAR IS NEVER EASY

Dear *Voluptuous*,

Congratulations to all of the award winners and runners-up. This was definitely one of those years when Model of the Year could have gone either way. All of the girls were worthy, as proven by the fact that Stacy Vandenberg was last year's Newcomer of the Year and Erin Star was last year's Model of the Year and neither of them won. I think it was definitely Cheryl's turn. Well-deserved. She's a real cutie and her boobs are fantastic. I voted for her.

Newcomer of the Year was a little more clear-cut. Diana Eisley is the perfect V-Girl-next-door. She's great, and the story of how she got discovered while waiting tables makes her even better. Adding to her appeal was doing hardcore while most of the other girls, with the exception of Christy Sparks and Nyx Monroe, didn't.

Loved the photos of Alice. Those tits are fucking unbelievable. I definitely noticed that the two girls with the biggest tits in the issue, Alice and Roxi Red, didn't win any awards. Well, I'm sure they got plenty of loads sent their way.–R.C., Bellingham, Washington

HIGH PRAISE FOR OUR NEWCOMER OF THE YEAR

Dear *Voluptuous*,

Diana Eisley (Vol. 28 No. 1) is a gem: short, pale, big tits, no tats, brunette, only 21 years old but already a perfectly plump chubby and the most-adorable, innocent face. Love that she picked you for her debut and almost

Bikini-busting Cheryl Blossom, boudoir babe Roxi Red and huge-hangered Alice helped make Vol. 28 No. 1 special.

833-885-3510

"I NEED YOU IN MY ASS"

HARDCORE PHONE FUCKING

*At least 18 yrs of age. Credit Card Required. $1.69 per/min.

ATTENTION: Vmag SUBSCRIBERS ARE YOU MOVING? TELL US QUICKLY!

The U.S. Post Office only forwards periodicals-rate mail for 60 days, so we must have your new address within three weeks of your move to guarantee that you'll get all your issues. We cannot be held responsible for non-delivery of issues due to your address change.

MAIL TO:
Voluptuous Change of Address
P.O. Box 558150
Miami, FL 33255-8150 USA
Please include your mailing label or a legible copy.
email: cservice@scoregroup.com

See 'em before you buy 'em

Preview all of our movies at

eBoobStore.com

Your one-stop shop for all SCORE Group products

- Free previews of our movies!
- See your movies right now with our "Download & Burn" option. *No waiting for them to come in the mail!*
- Purchase individual scenes for a fraction of the cost of full movies!
- Purchase back issues. Download the digital editions now for immediate viewing!
- Enjoy our big-boob, plumper teen, amateur and maturemovies!

immediately went hardcore. Speaking of bucket list, if Diana ever does a MFM threesome or an interracial scene, my life would be complete! She deserves to get filled with big cocks. –Donald, via email

DIANA EISLEY FUELS THE BUSTY WAITRESS FANTASY

Dear *Voluptuous*,

No matter how many times I see Diana Eisley (Vol. 28 No. 1) naked and/or fucking, my mind keeps going back to this recurring fantasy of having her as my waitress. I can just see her walking up to my table in her little waitress outfit, top few buttons unbuttoned because she knows very well that tits mean tips, and my eyes bugging out of my head and forgetting about what I wanted to order.

In my mind's eye, I can see her bending over the table to give me my drink or maybe tucking her pen into her cleavage after she's done taking my order. She could get it completely wrong and fuck up everything else and I'd still give her the biggest tip of my life by far. I know this might sound shallow to some people, but I'm sure my fellow readers understand.

You just have to do a scene where Diana is a waitress and goes under the table to give her customer a blow job and tit-fuck. The busty waitress is one of the ultimate fantasies and one I have not seen done nearly enough.–K.M., Amsterdam, New York

continued on page 18

Diana Eisley is a former waitress who serves up some big hooters.

AN OFFER THAT BIG-BOOB DREAMS ARE MADE OF

Get SCORELAND for only $13.33 a month

PLUS SCORE Classics.com FREE!*

Kerry Marie and Linsey Dawn McKenzie in Algarve, Portugal, April 1999

SCORELAND features

- The greatest big-boobed girls from all over the world.
- Updates seven days a week.
- Busty newcomers, and you get to see them first!
- Over 3,000 XXX and solo movies.

SCORE Classics features

- The memorable girls of the 1990s.
- The legends before they were legends.
- Raw, uncut videos, just the way they were shot!
- Hundreds of videos, 1000s of photos!

ALMOST 75% OFF!

Visit SCOREVIP.COM/V28N3

*Price based on a six-month subscription. HURRY! Offer expires May 1, 2022.

BACK ISSUES OF THE BEST MAGS AROUND

VOL. 28 NO. 2—First-ever double-sided centerfold features Dina Sahari & Lissa Hope. Daria's first tit-fuck. Alexya, Codi & Sha shower.

VOL. 28 NO. 1—The 2020 awards winners and runners-up. Laila Lust does anal in her first XXX. Suki Ski debuts. Vanessa Y.

VOL. 27 NO. 6—You have to see how newcomer Bhiankha squirts milk. Also features Kim Velez in her first hardcore lezzie scene.

VOL. 27 NO. 5—HUGE! Biggest tits ever special with our bustiest girls. Lissa Hope and Christy Sparks XXX. Kim Velez is bustier.

VOL. 27 NO. 4—Sisters Erin and Helen Star play with a fuck machine. H-cup Scarlet Red debuts. Diana Eisley's first XXX scene.

VOL. 27 NO. 3—Daria gets her lezzie cherry popped by Jenni Noble. Diana Eisley and Lola Paradise debut. Milly Marks XXX.

VOL. 27 NO. 2—New pictorials of top model Erin Star and top newcomer Stacy Vandenberg. Demmy Blaze & Daria get wet in the D.R.

VOL. 27 NO. 1—Five big debuts, including 18-year-old Lucy Laistner plus a pregger. Africa Sexxx super-plumper GBB.

VOL. 26 NO. 6—Preggers Erin Star & Sophie go tit-to-tit. Four newbies, including Dina Sahari. Lissa Hope & Jenni Noble XXX.

VOL. 26 NO. 5—Loaded with debuts, including huge-titted teen Lissa Hope and covergirl Sigal Acon. Plus, Codi & Luna 3-way.

VOL. 26 NO. 4—We tell the story of *Vmag*'s first 25 years in words and pictures, many never-before-seen. Includes 25 bonus videos.

VOL. 26 NO. 3—One of the 11 free bonus videos is Milly Marks getting DP'd. Four newcomers, including Maria Body & Kim Velez.

VOL. 26 NO. 2—Photos and full-length video of Codi Vore's first hardcore. Cheryl Blossom debuts. Diana Frost's first XXX, too.

VOL. 26 NO. 1—Codi Vore's first blow job and tit-fuck. Pics and bonus video. Diana Frost and Stacy Vandenberg debut.

JAN. 2019—Annabelle Rogers and Luna Bunny debut. Awards issue with best girls of 2018. Rachel Raxxx & Shara Lopez XXX.

HOLIDAY 2018—Girl-next-door Amie Taylor & mega-stacked Eva Berg debut. Milly Marks anal XXX. Amora Lee & Joana return.

NOV. 2018—On-location pictorials of Erin & Helen Star, Alexya, Demmy Blaze, Kitty Cute, Daria, Codi Vore, Sha Rizel and more.

SEPT. 2018—The top 25 V-Girls ever. Natasha Sweet has her way with two studs. Ellis Rose, Amy Berton and Marina Grey debut.

JULY 2018—Amora Lee's debut pictorial. Her huge hooters are perfect. Is Alice the bustiest ever? Plus, anal XXX special.

MARCH 2018—Latinas Katy Shavon and Alessandra Miller debut. Milly Marks in her first anal. Vintage Jeannine Oldfield.

SCORE VOL. 30 NO. 3—Seven pages of Lorna Morgan's greatest photos. New Stacy Vandenberg. Latina Lucy Rodriguez debuts.

SCORE VOL. 30 NO. 2—Eight-page Merilyn Sakova special. Natural newcomer Bella Apont. Dominno returns. Boobs & beer.

SCORE VOL. 30 NO. 1—Eight pages of new Hall of Famer Valory Irene and 3 bonus videos. Hitomi gets doused with cum.

SCORE VOL. 29 NO. 6—Contest issue with the finalists for Model of the Year and Hall of Fame. Natural Lucy Rodriguez debuts.

SCORE VOL. 29 NO. 5—All-bikini issue featuring Sigal Acon, Shara Lopez, Daria and many slim 'n' stacked babes. 12 bonus videos.

SCORE VOL. 29 NO. 4—Cover-girl Stacy Vandenberg is stunning. Noelle Easton gets fucked. Plus Alexya and a DP scene.

SCORE VOL. 29 NO. 3—Model of the Decade Hitomi and new Hall of Famer Karina Hart. See Casey Deluxe's growth spurt.

SCORE VOL. 29 NO. 1—Finalists for Newcomer of the Year, Model of the Year, the Big-Boob Hall of Fame & Model of the Decade.

SCORE VOL. 28 NO. 6—Our most-unique special ever, "The Boob Lover's Guide to Big Tits" is about tits in all shapes and sizes.

SCORE VOL. 28 NO. 5—Stacy Vandenberg as a sexy schoolgirl. The editor's stash of photos from *V-mag*'s 25th anniversary issue.

SCORE VOL. 28 NO. 4—Five new girls, including Selena Adams, who has an ass any V-Man will love. Plus new Kim Velez.

SCORE VOL. 28 NO. 3—Talia Amanda debuts. Never-before-published pictorial of Christy Marks. New Alexya & Sha Rizel.

SCORE VOL. 28 NO. 1—10 pages of Karina Hart with never-before-published photos. Diana Frost debuts. Alice gets DP'd.

THICK 'N' CURVY SP356—Big tits, huge asses and curves. Features Diana Eisley, Milly Marks, Erin Star and Kim Velez.

XL GIRLS SP337—Seven girls debut. Kitty Cute bikini show on the North Coast. Plumper Oksana Rose is a XXX schoolgirl.

All issues available in digital format at eBoobStore.com. Take *Vmag* anywhere!

MAIL TO: The SCORE Group (Dept. VO2803), P.O. Box 558150, Miami, FL 33255-8150 USA

U.S.: $16 each, shipping included. All other countries: C$14/£8/€ 9/A$14. POSTAGE & PACKING: C$20/£14/€ 16/A$24 for one magazine. C$10/£8/€ 9/A$14 for each additional. International orders arrive in 10-14 days. 15% discount is applied to any CURRENT subscriber. Make check or money order payable to: The SCORE Group. We accept payment in cash (£, €, C$, A$ Bank Notes or US $ Bank Notes), American Express travelers checks denominated in US funds or checks from a Canadian bank denominated in US $ (Canada Only). No coins. **Sorry, no International personal cheques.** FL residents add 7% sales tax. Credit card orders will be billed in $ at current exchange rate. We need credit card and mailing address if the two are different. International orders arrive by Priority Mail. Call for info on rush delivery. All sales are final. A damaged mag will only be exchanged for another of the same issue if reported within 30 days of receipt. The SCORE Group cannot be held responsible for Customs seizures. By ordering, you certify that you are at least 18 years old.

❑ I am a V-mag subscriber & save 15% on all issues ordered.

VOLUPTUOUS: ❑ 28-02 ❑ 28-01 ❑ 27-06 ❑ 27-05 ❑ 27-04 ❑ 27-03 ❑ 27-01 ❑ 26-06 ❑ 26-05 ❑ 26-04 ❑ 26-06
SCORE: ❑ 30-03 ❑ 30-02 ❑ 30-01 ❑ 29-06 ❑ 29-05 ❑ 29-04 ❑ 29-03 ❑ 29-01 ❑ 28-06 ❑ 28-05 ❑ 28-04 ❑ 28-01
THICK 'N' CURVY ❑ SP356 *XL GIRLS:* ❑ SP337

Payment Method: ❑ Cash ❑ Check ❑ Money Order ❑ M/C/Eurocard/Access/Sirrus ❑ VISA/Plus ❑ AMEX ❑ Discover/Novus ❑ Maestro ❑ JCB ❑ Diners Club ❑ Union Pay In case of sellout, list alternate choice(s): _____

Credit Card #: _____ Expires: _____

Provide Security Code (Last 3 Digits Above Signature): _____ American Express Cardholders enter the 4 digits above Card No. Here: ____

Name: _____ Age: _____ Cust. ID #: _____

Address: _____ Telephone/Email: _____

City: _____ State/Country: _____ Zip/Postal Code: _____

Signature: _____ VO2803

Credit Card Orders Cannot Be Processed Without Signature and Security Code

TOLL-FREE U.S. & CAN.
1-800-421-0760

24-HOUR FAX
1-305-662-5952

WORLDWIDE
+01-305-662-5959

INTERNET
www.eBoobStore.com

WE ACCEPT PAYMENTS IN U.S.$, C$, £ AND €

Voluptuous XXX NATURALS

16 BRA-BUSTERS! MORE BOOB PLAY THAN ANY MOVIE!

The 16 babes in this premiere edition have big, fat, 100% real racks and know how to use them. Because they're V-Girls, they're the greatest naturally busty babes in the world. They make hung studs' cocks disappear between their cleavage, and their boobs bounce all over the place when their pussies are getting filled. **Elle Flynn** gives her guy a birthday present: her mouth, tits and juicy fuck box. **Katrin** smothers her date with her tits and orally worships his cock slowly and sexily, paying attention to his balls, too. Pigtailed schoolgirl **Alice Wayne** blows and fucks her teacher. **Diana Eisley** sucks and fucks JMac P.O.V.-style.

Elle Flynn

Katrin

Alice Wayne

Diana Eisley

Maserati
WATCH IT NOW AT
EBOOBSTORE.COM

Vmag MOVIE PICK

K-cup **Maserati** puts on a bra show that gets her guy so turned-on, he has to fuck her. His cock completely disappears between her massive tits. Bra off, Maserati bounces, her tight pussy gripping his cock as he plunges in and out. **Veronika** proves that guys do make passes at girls who wear glasses. She sucks cock with her glasses on then takes them off to fuck. Newcomer **Suki Ski** gives a bare boobs yoga class to her stunned student. Suki knows some interesting new moves, such as downward-doggie pump pose, beautiful lotus with dangling boobs, sitting-on-pole position and hitting-the-spot missionary. Latina **Sofia Santana** sucks and tit-fucks on-camera for the first time. **Paige Turner** bangs a peeping window washer. Lucky guy. Teen **Chloe Rose** tells us all the things she's going to do then does them.

Veronika

Suki Ski

Sofia Santana

Paige Turner

Chloe Rose

Vmag MOVIE PICK

When **Nyx Monroe** notices a peeper watching her, she opens the window and pulls his head to her tits to motor-boat him and let him suck her pierced nipples. Then she sucks and fucks his cock. **Camille Morgan** takes on one of the biggest, thickest cocks in porn. **Lola Hot** is a very cute student and a very hot fuck. **Laila Lust** gives us a show 'n' tell sex show. **Emma Shay**, who debuts this issue, sucks cock, squeezes the shaft between her breasts, sucks balls and gets boned hard. **Jenni Noble** sucks and fucks her neighbor. She loves being watched, so give the girl what she wants.

Voluptuous presents
2 DISCS
16 GIRLS
Voluptuous
XXX NATURALS
STACKED & SUCKING!
ORDER
NOW ON
PAGE 99
Jenni Noble

DIGITAL MAGS
READ THEM HERE FIRST!
TAP, PINCH & SWIPE
PLAYS ON ALL DEVICES
MAGS ANYWHERE YOU GO
Voluptuous and other great **SCORE Group magazines** are available in feature-rich digital versions three weeks before the print version goes on sale! View them online or download them as PDFs.
Crystal-clear images. Zoom in for unbelievable closeups then zoom back out. Take your favorite mags anywhere with complete privacy!
Only $9.99 each at eBoobStore.com

WATCH UNLIMITED BIG-BOOB DVDs FOR AS LITTLE AS $7.50/MONTH!
ROKU®
Add the SCOREtv private channel to your Roku and enjoy all of our movies.
Here's how:
HUGE SELECTION
SEE OUR NEWEST MOVIES
1. GO TO MY.ROKU.COM ON YOUR COMPUTER OR SMARTPHONE.
2. SIGN IN TO YOUR ROKU ACCOUNT.
3. UNDER "MANAGE ACCOUNT," SELECT "ADD CHANNEL WITH A CODE."
4. ENTER THE ACCESS CODE WE PROVIDE AND SELECT "ADD CHANNEL."
5. ENJOY OUR AMATEUR, BIG-BOOB, MATURE, AND TEEN MOVIES!
VISIT SCORETV.TV AND ACCESS OUR CHANNELS TODAY!

V-MAIL

Continued from page 8

Future Hall of Famer? Vanessa Y. gets wet and soapy in Vol. 28 No. 1.

HE PROPOSES A *VMAG* BIG-BOOB HALL OF FAME

Dear *Voluptuous*,

Looking at those phenomenal photos of Vanessa Y. showering and showing off her big tits and hairy pussy in Vol. 27 No. 1, it occurred to me that here's a girl who will never get her proper due. Yes, I know she's a two-time Model of the Year and has her own DVD, something most girls don't get, but she deserves more. Yes, I'm talking about the *Voluptuous* Big-Boob Hall of Fame. *SCORE* already has its own Hall of Fame., so why not *Voluptuous*?

I know that *SCORE* has a rule that a girl has to be retired from modeling to be considered for the Hall of Fame, but *Voluptuous* can have its own set of rules and let girls in before they hang up their bras. Here are some girls who I think are undeniable first-ballot Hall of Famers.

1. Vanessa Y., of course. She's not retired, but why wait since she's clearly going to be a first-balloter. The amazing thing about Vanessa is that she didn't start out as an all-time great but became one as the years passed.

2. Joana Bliss because she's been a stalwart V-Girl for 20 years and, like Vanessa, has only gotten better.

3. Nicole Peters. Greatest hangers ever! Is there any doubt?

4. Kelly Kay. Probably underrated but her combination of huge tits and innocent face also makes her a no-brainer.

continued on page 86

GOT A LOT TO OFFER?

BIG BOOBS MEAN BIG BUCKS!

Model for Vmag™ and share your gifts with the world!

If you're a naturally stacked girl with DDD-cups or larger, then we have the opportunity of a lifetime for you. *Voluptuous* is always looking for attractive, busty girls who we can turn into stars. You'll get to live your fantasy of being a professional model with all of the perks involved and travel to spectacular locations around the world like South Beach, Prague, London and the Caribbean islands. South America, too, home of newcomers Lucy Rodriguez and Mer, who debut on page 80.

WE PAY FINDERS' FEES

To find out more about this exciting opportunity to model for *Voluptuous*, call us, toll-free in the U.S. and Canada, at 1-877-726-7335. Elsewhere, call +01-305-662-5959. Know a girl with big tits? We pay generous finders' fees.

Visit BeASCOREModel.com

HOLLY GARNER

Stop the presses! A new bra-buster is here!

The issue was done. It was ready to be put to bed. But then, as happens maybe once every five years, everything changed. "This is Holly Garner," came the email from our studio chief, photos attached. "Are you interested in her?" *Interested?* We took one look at Holly's test shots and started salivating like ravenous dogs. Then came the better news: "Our photographer in Russia can shoot her this weekend." And with that, this issue of *Vmag* had gone from great to spectacular.

BARE FACTS

Holly Garner

Birthday: February 24
Height: 5′4″ **Weight:** 142 lbs.
Bra size: 34H
Measurements: 42-28-38
Born & Lives: Russia
Videos: Online in the members area of Scoreland.com.

"At the age of 16, I worked as a promoter for a sausage company," Holly said in what has to be the straight line of the century. "I've done tastings in supermarkets." Holly is one tasty dish. "I enjoy painting, spending time with my dog and cooking," she said. "With my bra size, in Russia, I have a very limited quantity of bras to choose from. Sometimes I order lingerie online, but as a rule, it turns out to be too small." Her bra size is a European J-cup, U.S. H-cup.

Our just-under-the-wire, last-minute covergirl is a self-described romantic. “I like to go on walks through city streets, have coffee and croissants in a cozy cafe and talk about love. But even more, I like when the excitement builds up and we rush home burning with passion.” Holly told us that she dresses depending on her mood. “If it’s playful, I wear dresses or bodysuits. I like to catch your eyes, boys!” She caught ours…just in the nick of time.

V SPOT

FRESH OFF THE RACKS!

BY DAVE ROSENBAUM

BEST CARD GAME EVER

Angie Bravo, Isa Gomez & Mer play Kiss

It's always fun to learn something new. It's always fun to jack off to girls with big tits. And when you can learn something new and jack off to girls with big tits…well, that's special!

Recently, while browsing the members area of XLGirls.com, your *Vmag* editor learned about a card game he'd never heard of before.

"Let's play Kiss," says Mer, who debuts on page 80. "Whoever loses has to remove an item of clothing."

Now this is my kind of game, especially when Mer is playing with her bosom buddies Isa Gomez (Vol. 26 No. 6) and newcomer Angie Bravo, who has a serious set of cans.

As Elliot James explained, "Kiss works like this. Mer takes a card and places it against her lips. She sucks so the card sticks to her lips by suction. Mer leans over to Angie, who puts her lips on the card and sucks, so now it sticks to Angie's lips. Angie transfers the card to Isa, who kisses it to Mer. Think mouth-to-mouth with a card between their lips. Whoever drops the card loses the round."

The thing about Kiss is that you have to have big tits to play it, so, for example, poker star Phil Hellmuth can't play but Jennifer Tilly can.

Also, the game doesn't last long because the girls get so horny, they soon drop their cards and start sucking each other's tits and fucking each other with strap-ons.

I guess you could say it's a version of Texas Hold 'Em but in this case, the girls are holding each other's tits and you'll be holding your cock.

They say if you can't tell who's the sucker at the table, it's you. Call me the sucker at the table, but I'm all-in.

Redhead Mer, huge-areolaed Angie Bravo and Isa Gomez put their cards and their tits on the table. None of them are bluffing. They're all stacked.

LAILA'S LUSTY & BUSTY

Laila (Vol. 27 No. 6 and Vol. 28 No. 1) has the girl-next-door look we love.

Some girls were born for porn. Laila Lust wasn't one of them. Growing up, she was shy and didn't have a lot of friends. Although she got a lot of attention from guys as she grew up, she never thought about posing nude for all the world to see, no less fucking on-camera for all the world to see. But then an agent approached her, and then that agent referred her to The SCORE Group. Before long, Laila was making her worldwide magazine debut in Vol. 27 No. 6, fucking for all the world to see in Voluptuous XXX Naturals *and even doing anal in Vol. 28 No. 1.*

Like we said, Laila never dreamt about doing this. But now she's making our lusty fantasies come true.

V-MAG: Hi, Laila. Maybe you can tell us about yourself. How old are you?

LAILA: Twenty-four.

V-MAG: And where are you from?

LAILA: New York.

V-MAG: And maybe the most-important question: how big are your boobs?

continued on page 63

HELEN STAR

We thank our lucky stars for this G-cupper.

Helen's road to V-Girl stardom began with a suggestion. "I knew [*XL* Girl] Mia Sweetheart and she told me how great it was to shoot and become a model," Helen said. "It started as a joke. I wanted to see how it is, but I ended up loving it. I love making photos and videos. They both make me feel good." Helen and her younger sister, Erin, have been making us feel good since they debuted in 2017. "I want to thank all of my fans for always appreciating what I do," she said.

BARE FACTS

Helen Star

Birthday: November 1
Height: 5′6″ **Weight:** 152 lbs.
Bra size: 36G
Measurements: 44-28-38
Previous appearances: Vol. 27 Nos. 6 and 4, Vol. 26 No. 1, Nov. ′18, May ′18
Movies: *V-Girls At Home, The Star Sisters* and *All Stacked All Natural 9* (X-Rated and available on page 99). A matching video of this pictorial is included with this issue. See page three.

One of our photographers (a very lucky guy) called Helen "a professional breast clapper" and added, "She prides herself on her synchronized clapping. One of the greatest things about her is that she is so down-to-earth and fun. She does not behave like a diva. She's friendly and warm, a pleasure to photograph. She makes the day go quickly. I even wish the day could last longer when she is modeling for me." We'd never want a day to end if we were with Helen.

"Women do get jealous when they see me and Erin, but that's life," Helen said. "Most men turn their heads around even if they are holding their girlfriend's hand. That's always fun to see. I like to see a man losing his mind over me. I like to dress sexy, but no matter what I wear, my boobs show. That's okay because I like a lot of attention." She came to the right place.

MICKY BELLS

She brings her own heat to the sauna.

"I have dated a lot of men who like big boobs," Micky said, to which we say, "We sure hope so." "Even they say they have never seen boobs as big as mine. I know it may sound funny, but sometimes I forget that my breasts are so big."

We'll never forget how big Micky's tits are. Here, they're not as big as they were when we last saw her in Vol. 27 No. 5, when she was pregnant, but they're still huge. "I can make a man cum very fast with just my breasts," she said.

BARE FACTS

Micky Bells

Birthday: January 27, 1987
Height: 5′8″ **Weight:** 148 lbs.
Bra: 36J **Measures:** 46-30-40
Previous appearances: Vol. 27 No. 5, July ′18, March ′17, July ′16, Jan. ′14
Movies: *The Boob Lover's Guide to Big Tits, Micky Bells* and *Best of On Location* (X-Rated. Available on page 99). A matching video of this pictorial is included with this issue. See page three for your code.
Website: MickyBells.com.

The Queen of Cleavage has had many different looks since she first came to The SCORE Group in 2011 and is one of less-than-a-handful of girls who have appeared in *Vmag, SCORE* and *XL Girls* magazines. Deservedly so in all cases. "I have known girls who when they lose weight, their boobs go away," Micky said. "That doesn't happen to me."

"I feel very proud when people look at my big chest," Micky said, and she's not gloating. Not by a long shot. "Not a lot of women have large boobs like mine. In fact, women get operations and get fake breasts. I didn't have to." She can make a man hard and panting without even breaking a sweat, although we have to say that the sight of Micky breaking a sweat in these photos (and the bonus video that comes with this issue) is a pleasant one, indeed.

PAIGE TURNER

Get ready for The Paige Turner Experience!

What's a guy to do when he hears soft girly moans coming from a bedroom, checks out what's going on and finds a big-titted hottie lying on her bed, boobs out, toy buried deep in her shaved snatch? Well, he could quietly close the door, turn around and walk away. Bad idea. Or he could just stand there, watch and jack off. Better idea. Or, when she catches him, he can accept the invitation to play with her tits and stuff her mouth with his cock. Now that's the best idea!

BARE FACTS

Paige Turner

Birthday: May 24 **Height:** 5′5″ **Weight:** 156 lbs. **Bra size:** 36FF **Measures:** 42-30-40 **Previous appearances:** Vol. 27 No. 3 (XXX), Vol. 26 No. 1 (XXX), March ′18 (XXX) **Movies:** *Paige Turner, Voluptuous XXX Naturals* & *Voluptuous XXX A-List* (XXX-Rated); *The Perfect Pair* and *Huge! Bustiest Naturals Ever* (X-Rated). All available on page 99. A solo and a XXX video of Paige are included with this issue. See page 3.

In the video of this pictorial that's included with this issue, Ms. Turner sucks dick like a champ, making popping and slurping sounds, gagging, deep throating and drooling all over it. Her tits make the boner disappear between them, and while all this is going on, she still has the toy all the way inside her pussy, proving she can do two things at once. Then she removes the toy so he can insert the cock.

Hypnotize

Vmag
Paige Turner
VOLUME 28 NUMBER 3

Paige was second runner-up for 2016 Newcomer of the Year and first runner-up for 2017 XXX Performer of the Year. All that for a girl who used to work in a Subway sandwich shop. "I think I've become freakier since I started with The SCORE Group," Paige said. Freak factor aside, Paige is not just a great fuck. She also has one of the best sets we've ever seen and is featured in the new movie *The Perfect Pair.* This guy got to cum on that perfect pair.

NATASHA SWEET

The stacked hottie & the bra salesman.

The door-to-door bra salesman…a proud profession of skilled men and women who went door-to-door filling the cups of needy, top-heavy women all around the world. Alas, most of them have gone the way of the door-to-door vacuum cleaner salesman, but fortunately, there are still men like Stanley Johnson who carry on this tradition. Go ahead and snicker. Didn't vinyl albums make a comeback? And who wouldn't envy a man who makes daily contact with girls like Natasha?

BARE FACTS

Natasha Sweet

Birthday: September 22
Height: 5′6″ **Weight:** 146 lbs.
Bra size: 32G
Measurements: 40-28-36
Previous appearances: Vol. 27 No. 4 (XXX), Vol. 26 No. 5 (XXX), Jan. ′19, Sept. ′18 (XXX), Nov. ′17
Movies: *Voluptuous XXX A-List* (XXX-Rated) and *Huge! Bustiest Naturals* Ever (X-Rated). Available on page 99. A video of Natasha is included with this issue.

A woman like Natasha can't just walk into a store and buy bras off the rack. Her G-cups require special attention, and fortunately for her, Mr. Johnson is an artist at his craft. Natasha is so pleased and overcome with customer satisfaction that she pulls Stanley's face into her deep cleavage. For a closer look? No, so he can suck her tits. At this point, Mr. Johnson is hard at work.

Fresh off the rack, these brand-new photos of Natasha show one of the greatest super-stacked naturals ever at the peak of her powers. "I get very excited when a man worships me," Natasha said. "I love oral sex. I love to give a man the best blow job, and if he has a big cock, that is even better. I appreciate great sex even more now than when I was younger and I know my body better." We've studied every inch of Natasha's sweet body. She's better than ever.

1.888.646.7730
*At least 18 yrs of age. Credit Card Required. $1.69 per/min.
THESE ALL-NATURAL BUSTY SLUTS ARE HUNGRY FOR COCK

833-820-7280
LIVE PHONE SEX
WITH HOT & HORNY
MILFS
HER HUSBAND'S AWAY AND SHE WANTS TO PLAY!
*At least 18 yrs of age. Credit Card Required. $1.69 per/min.

V-SPOT

Continued from page 28

LAILA: *[Laughs]* Thirty-six J.
V-MAG: Oh, my. Very impressive. How old were you when your breasts started developing?
LAILA: When I was around 13.
V-MAG: That must have made a lot of kids in your school pretty insecure. They must have been holding their text books in front of their crotches when they saw you.
LAILA: *[Laughs]* Most likely. I never noticed, to tell the truth.
V-MAG: Were you popular in school?
LAILA: No, not really. I didn't have many friends, but guys used to come up to me and say, "Your boobs are big."
V-MAG: They'd just walk up to you and say that?
LAILA: Yeah. It was so awkward.
V-MAG: How would you normally respond to that?
LAILA: I was so prude, I would pretty much shove it off because I was a virgin back then. I didn't know how to react to that so I didn't say anything.
V-MAG: Now, I see you have a couple of tattoos.
LAILA: I have some on my legs. I have an Egyptian goddess on my right leg and an Egyptian cat on my left leg. And below my chest, I have an Egyptian ankh and wings. Snakes.
V-MAG: Is your heritage Egyptian?
LAILA: I'm half Egyptian. My dad's Egyptian and my mom's American.

"I like my nipples sucked on and maybe bitten on. I like some nibbling."

V-MAG: Have you been to Egypt?
LAILA: Yeah. A couple of times. I love the pyramids. I like the history behind it. And there's a lot of fun things to do down there. I like the weather. It's very hot and dry.
V-MAG: Well, we like our women hot and wet. So you're doing porn for the first time. What do you like about it?
LAILA: I like how it's something different that I'd never done before and most girls don't do. It's very intense. I like the hardcore blow jobs. It's an experience most girls don't get to have.
V-MAG: When you're doing a scene, what's something you really like doing or having done to you?
LAILA: I really like doggy-style sex. I like missionary. What I like best is doggie and missionary with the man being in control. I really like my boobs being sucked on and played with while I'm having sex.
V-MAG: What's your favorite thing to have done to your boobs?
LAILA: I like my nipples sucked on and maybe bitten on sometimes. I like some nibbling, too.
V-MAG: This might be a stupid question, but have you been tit-fucked a lot?
LAILA: Yeah. I always get titty-fucked for some reason. *[Laughs]* It's the first place a lot of guys go.
V-MAG: Are you into any fetishes?
LAILA: I'm down with a lot of things. I like having my hair pulled.
V-MAG: What are your fantasies? I'm talking sexually.
LAILA: To be handled and dominated.
V-MAG: What is the funniest pick-up line a guy ever said to you?
LAILA: One guy asked "Can I get your number?" I said no. Then he said, "I will offer you $1,000 for a model shoot cause you're very attractive."
V-MAG: What kind of dates do you like to go on?
LAILA: I like to go to lounges with good music and an interesting atmosphere.
V-MAG: Quick questions: The first time you had sex was…
LAILA: It was with an ex and it was a really good experience. I learned more over the years.
V-MAG: Sex in public?
LAILA: Yes. I once gave a blow job in a parking lot.
V-MAG: Older men?
LAILA: Yes!
V-MAG: And we know you like anal sex because we've seen you having it.
LAILA: Yes, but only penetration. I don't like licking or fingering.
V-MAG: How do you dress in public?
LAILA: Casually. Leggings, yoga pants and a crop top or cropped jacket. I usually wear UGGs during the winter time or sneakers or stylish sandals when the weather is nice.
V-MAG: Do you watch sports?
LAILA: I watch soccer. I like the Egyptian football team.
V-MAG: Do you masturbate, besides when you're on-camera?
LAILA: Yes, often. I orgasm to clitoral stimulation. I love to rub my pussy until I cum.
V-MAG: Sex with a girl?
LAILA: Never. I'm into men.
V-MAG: How would you describe yourself sexually?
LAILA: Passive. Like I said, I like the guy to take control.
V-MAG: Do you consider yourself an exhibitionist?
LAILA: No, I like attention, and I guess you can't get any more exhibitionist than what I'm doing here, can you?
V-MAG: Nope. Thank you, Laila.
LAILA: Thank you!

EMMA SHAY

The busty & bodacious girl-next-door.

"I prefer to wear low-cut tops for looks and to not make my boobs feel constrained," said Emma, a New Jersey girl who lives in Florida, where she can let her tits have all the room they need. "I get a lot of attention. I think it's fun."

We think it's fun to look at a girl who likes a lot of attention. Emma can be seen fucking in the new movie *Voluptuous XXX Naturals* (preview on pages 12-17) and playing with herself in her actual bedroom in *V-Girls At Home.*

Think of Emma as a girl-next-door who happens to have huge, natural tits and does things on-camera most girls-next-door don't do. "I have only told one girlfriend and guy-friend about this. They were surprised at first, but then they thought it was super-cool that I am that confident to be on-camera and perform. My friends get a kick out of the different fetish videos I do."

BARE FACTS

Emma Shay

Birthday: May 26
Height: 5′ **Weight:** 124 lbs.
Bra size: 34DDD
Measurements: 40-28-36
Movies: *Voluptuous XXX Naturals* (XXX-Rated); *The New Naturals* and *V-Girls At Home* (X-Rated). All available on page 99.

Short 'n' stacked Emma enjoys shopping, playing video games, painting and going to concerts. She says the best thing about having big tits is "the attention they draw, like when I notice someone staring." When she's home alone, she walks around topless in panties, she likes when guys (or girls) play with her tits and suck on her nipples and she encourages guys to talk dirty to her during sex. "I love it rough. After taking these pictures, I'd like it really rough right now!"

AMAYA MAY

Love her tits. Love her juicy pussy, too.

"My tits are the biggest in my town," Amaya said, her town being in Illinois, where she used to be a dance instructor. "When I drive, seat belts are always uncomfy. My boobies are always in the way!" The seat belt (or shoulder strap) effect, which can make C-cups look like double-Ds, must make Amaya's G-cups look like I-cups or larger. "My giant tits are my best feature and they are hard to resist, aren't they? Come on! Look at these things!" We're looking!

Girls like Amaya are what make *Vmag* special: super-busty girls-next-door who shot for us, fucked for us and never shot for anyone else. They don't want to be porn stars. They want to be V-Girls, and we're always happy to make their fantasies reality. In Amaya's case, one of those fantasies was to fuck two guys at the same time, a scene that turned into an impromptu DP at Amaya's request.

BARE FACTS

Amaya May

Birthday: May 15
Height: 5′7″ **Weight:** 166 lbs.
Bra size: 38G
Measurements: 46-34-44
Previous appearances: Vol. 26 No. 3 (XXX), Sept. ′17 (XXX)
Movies: *Voluptuous XXX A-List* (XXX-Rated) and *All Stacked, All Natural 9* (X-Rated). Both available on page 99. A matching video of this pictorial and a DP video are included with this issue. See page three.

Beautiful
DISASTER

Amaya's tits are special. Her pussy is special, too. "I have the ability to make it juicier than most women's," she said. "The guy has to know what he's doing. When a girl squirts, it's not all about the girl. The guy has to help it along. He has to really turn her on and know what he's doing with his fingers and cock. But if a guy does the right thing, I'll squirt." Could you pull yourself away from Amaya's tits long enough to make her squirt? That's The Amaya May Challenge.

Juicy

LUCY RODRIGUEZ & MER

It's better to be boob smart than book smart.

Lucy is sitting at home and studying, both bored and confused. "Where is my teacher?" she says. So she turns her attention to something more exciting: her big, juicy tits and sexy body. So she's squeezing her tits and rubbing her pussy when who finally shows up? Ms. Mer, her teacher! Uh-oh! "What are you doing?" Mer asks Lucy. "I thought you were studying." "I got bored," Lucy protests. "Bad girl! I'll punish you." Mer scolds. This is punishment?

BARE FACTS

Lucy Rodriguez

Birthday: October 10
Height: 5′6″
Weight: 126 lbs.
Bra size: 34FF
Measurements: 40-28-36
Movie: *V-Girls At Home* (X-Rated and available on page 99).

BARE FACTS

Mer

Birthday: February 26
Height: 5′4″
Weight: 150 lbs.
Bra size: 40DDD
Measurements: 46-24-46
Movie: *Stacked To The Max 2* (X-Rated and available on page 99).

Lucy is a Venezuelan babe who lives in Bogota, the capital of Colombia. She made her worldwide magazine debut in *SCORE* Vol. 30 No. 3. Mer is from Colombia and lives in Medellin. These photos (and the video at Scoreland.com) were shot by an amateur photographer in South America, and although the quality of the photos wasn't good enough for us to go big with any of them, we thought the girls (and the scenario) were worthy of your attention. Enjoy.

V-MAIL

Continued from page 18

5. Karina Hart. Most-unbelievable combination of tits and ass in the history of *Voluptuous* and one of the nicest pussies, too. When an award (Ass of the Year) is discontinued because a girl was dominating it too much, you know she's a great one.

6. Going back in time, Cathy Patrick, Carol Brown, Via Paxton (another girl with that amazing tits and ass combo), the wondrous Rhonda Baxter (I once went to Knott's Berry Farm hoping to run into her; no luck), Jenny Hill and Sammie Black. The latter two are inseparable not only because they're both British black 'n' stackers but because of their many memorable scenes together.

7. More recently, Leanne Crow, Arianna Sinn, Natalie Fiore, Renee Ross and Samantha 38G (there has to be room in the Hall for the girls who were a little more on the plump side), Teri Jane, Lenka (even though her time in the spotlight was short, it was very sweet, and I'll never forget that shoot in the hayfield) and Ashley Sage Ellison.

I'm sure there are many more I've left out. Other readers can add to the list. The point is that a *Voluptuous* Hall of Fame would be absolutely loaded and would pay tribute to all the girls who have meant so much to us.–A.C., Johnstown, Pennsylvania

Karina Hart is a *SCORE* Big-Boob Hall of Famer. Why not *Vmag*, too?

CALL NOW
833-820-7290
*At least 18 yrs of age. Credit Card Required. $1.69 per/min.
TIGHT TEENS
HOME ALONE

HOT SEXY GIRLS WITH
HUGE TITS
WANT TO MAKE
YOU CUM!
CALL NOW
855 909 9477
"Shoot your load all over these big tits"
*At least 18 yrs of age. Credit Card Required. $1.69 per/min.

LAURA

The new busty natural loves to fuck!

"This is the best thing I've ever done," said Laura, who's back to fuck after making her worldwide magazine debut last issue. Laura, who's from the Czech Republic, was looking for something fun and profitable to do instead of wasting her day at a crummy, boring job. "The SCORE Group liked my looks and my big tits and I am happy for that," she said. "I like strong sex and big dicks, and Steve gave me that." He likes strong women and big tits. She gave him that.

BARE FACTS

Laura

Birthday: August 9
Height: 5′5″ **Weight:** 168 lbs.
Bra size: 34H
Measurements: 42-34-42
Born & Lives: Czech Republic
Previous *Voluptuous* appearance: Vol. 28 No. 2
Videos: Online in the members area of XLGirls.com.

"I need sex twice a day every day," Laura said. "I need to find a guy who can give me that." Show of hands, guys! "I masturbate two times a day. I think a lot about hard dicks, many men and having sex outside. I want to have sex in different countries around the world." Laura is into everything. Anal? "Yes, if it's done right." Spit or swallow? "Both. I spit cum on my tits."

In addition to fucking and cumming, Laura enjoys reading, shopping, movies and cleaning. How does she have time to clean when she's fucking twice a day and masturbating two more times? "I never had this much fun doing anything until I did this. Maybe I will watch this at home and play with my pussy." Hey, who knows? Maybe you'll be jacking off to these photos while Laura is playing with her pussy. Now that would be spontaneous combustion!

MOVIE CLUB

Get 25% OFF 4 or more DVDs/Blu-rays

Offer expires 60 days from issue's on-sale date.

NEW

THE PERFECT PAIR

Big, beautiful, perfectly shaped tits…the 18 girls in this movie have 'em, and their hooters are 100% all-natural, too. We went deep into our archive for this one-of-a-kind collection, from Danni Ashe and Linsey Dawn McKenzie in the 1990s to Karina Hart and Joana Bliss in the 2000s to the great girls of today like Valory Irene, Hitomi and many more, Most of these scenes are in one package for the first time. No matter your definition of big-breast perfection, there's a girl for you here. Shot and edited with the emphasis on tits.
260 Min. X-Rated (DVD only)

THE STAR SISTERS

Helen and Erin are the most boob-slapping, nipple-sucking, tit-swinging sisters ever, and in this movie, they oil each other's tits, give each other lap-dances and buzz their pussies with vibrators side-by-side. Six scenes, two in which they're side-by-side, tit-to-tit.
115 Min. X-Rated (DVD only)

LISSA HOPE

Includes the only two XXX scenes the 19-year-old G-cupper (and reformed Mormon) has ever shot. Plus, she squeezes her body into tight clothes and takes them all off to fuck her hairy pussy with fingers and toys. Includes an interview.
121 Min. XXX-Rated (DVD only)

HUGE! BUSTIEST NATURALS EVER

For the first time, we've taken the greatest naturally stacked babes in the history of Voluptuous magazine and packed them into one jawdropping, dick-raising movie. Fourteen solo scenes plus two XXXs. Loaded with TSG exclusives.
269 Mins. X-Rated (DVD only)

BEST SELLERS — TOP 3 MOVIES OF THE MONTH

VOLUPTUOUS XXX NATURALS

Features Suki Ski in her first on-camera suck and fuck and Latina hottie Sofia Santana in her first tit-fuck/BJ. Big-boob XXX shot by boob lovers for boob lovers with the camera angles you love. Preview on pages 12-17.
275 Min. XXX-Rated (DVD only)

V-GIRLS AT HOME

17 babes, most of them newcomers, in intimate scenes they shot at home. Latina newbie Bhiankha is the greatest self-sucker and milk-squirter ever. Sofia Damon, Kim Velez and Naty put on a three-girl bikini, twerking and poolside dildo-fuck show.
272 Min. X-Rated (DVD only)

MARIA BODY

The J-cup beauty gets her tits in your face, oiling them and creaming them, getting them wet in the shower and making them milkier by dousing them with cream. She shows her wild side by dressing in a fetish outfit and using a rope on herself. Plus, an interview.
93 Min. R-Rated (DVD only)

U.S. and Canada: Call 1-800-421-0760

CHERYL BLOSSOM

In her first exclusive movie, the 2020 Model of the Year showers, tries on bikinis, exercises, invites you into her private bathroom, tit-fucks herself and bounces, swings and jiggles her huge hooters in eye-popping in-your-face action. Plus, an in-depth interview.
135 Min. X-Rated (DVD only)

ALL STACKED, ALL NATURAL 9

24 girls who are stacked beyond belief play with their huge racks, self-suck 'em, jiggle and bounce 'em. Helen Star, Lissa Hope, Kitty Cute, Dina Sahari, Codi Vore, Erin Star, Amaya May, Anna Blaze, Bhiankha, Cleo, Lara Jones, Vanessa Y. & more.
395 Min. X-Rated (DVD only)

VOLUPTUOUS XXX A-LIST

Milly Marks takes a cock up her big, juicy ass. Also stars top newcomer Diana Eisley, Jenni Noble, Amaya May, Cat Bangles, Anna Blaze, Alana Lace, Elle Flynn, Cassie, Danni Lynne, Natasha Sweet, Paige Turner, Sabrina-Jade, Scarlet LaVey & Veronika.
329 Min. XXX-Rated (DVD only)

DEMMY BLAZE

She has 100% real H-cup tits and loves showing them off. In her first exclusive movie, Demmy showers, creams her tits, lets them hang and slaps them together. She's your fantasy nurse. Plus, she and bosom buddy Daria get wet and soapy as they wash a car.
104 Min. R-Rated (DVD only)

BRA BUSTIN' LATINA HOTTIES

Features Alessandra Miller, Kim Velez, Sofia Damon, Sofia Santana, Aly Guzman, Luna Bunny, Selena Adams, Katy Shavon, Shara Lopez, Shanie Gaviria, Ana Montes and Coral Guzman. Almost every girl in this movie is a TSG exclusive.
227 Min. X-Rated (DVD only)

BANGIN' BIG, BUSTY BABES

Six XXX brickhouse plumpers with big, fat, natural tits and sex drives that match the size of their racks. Bouncing, jiggling and tit-fucking. These girls wanted to fuck huge cocks. We gave them huge cocks to fuck! G-cupper Tessa Orlov gets ass-fucked by two hung studs.
136 Min. XXX-Rated (DVD only)

Naturally stacked babes in solo & XXX action

THE BOOB LOVER'S GUIDE TO BIG TITS

Hosted by *SCORE* Model of the Year Katy Ann and featuring an all-star cast of 32 girls with breasts of all shapes and sizes, from flesh pillows to mega-melons and much more. Stars new Hall of Famer Valory Irene.
216 Min. X-Rated (DVD only)

YOUNG 'N' STACKED

There's nothing like a young girl with big naturals. The 12 girls in this movie have 'em and are putting on a show. Stars 18-year-old Lucy Laistner iplus Cheryl Blossom, Maria Body, Nyx Monroe, Sofia Santana, Sigal Acon, Nyx Monroe, Amie Taylor and more.
217 Min. X-Rated (DVD only)

BIG FAT TITS 4

Loaded with many of 2019's best newcomers, including Cheryl Blossom, Dina Sahari, Lissa Hope, Annabelle Rogers, Maria Body, Sigal Acon, Kim Velez, Anna Blaze, Talia Amanda, Ana Montes and Jenni Noble. Plus Amora Lee, Alexsis Faye and Hitomi. All natural, of course.
287 Min. X-Rated (DVD only)

BUSTY SISTAS

Black chicks have ass, but these girls have boobs, too. Five super-stacked caramel cuties, all with over-the-top sex drives, take on the biggest cocks in the world. Stars teen Rachel Raxxx, Maserati, Roxi Red, Cat Bangles and Liza Biggs. Anal action and a three-way.
115 Min. XXX-Rated (DVD only)

BEST OF ON LOCATION

21 scenes of sun-drenched fun in the tropics. Beautiful, busty babes with all-natural tits bouncing on the beach, getting wet and having fun in the sun in idyllic tropical locations. A true collector's edition that has been one of our best-sellers ever since its release date.
237 Min. X-Rated (Blu-ray or DVD)

MICKY BELLS

The Queen of Cleavage has the DVD she deserves, nearly two hours of her greatest scenes with the in-your-face tit action and pussy play she's famous for. Includes a bonus pregnancy scene and a red-hot, tit-to-tit scene with super-stacked natural playmate Natalie Fiore.
137 Min. X-Rated (DVD only)

All discs are Region-Free

MOVIE CLUB

Don't wait! Call now. Our friendly, onsite operators are standing by to help you.

STACKED TO THE MAX 2

Seventeen plumpers with tits that strain bras beyond maximum capacity. When they unleash those huge guns, your eyes are gonna pop out of your head and your boner is gonna scream for release. Features Latinas Angie Bravo and Isa Gomez tit-to-tit.
273 Min. X-Rated (DVD only)

FUCKIN' HUGE!

XXX with 12 plump, naturally stacked babes with ginormous tits that stretch tape measures beyond the limit, full, plush bellies, thunder thighs and huge, round asses. Stars Anorei Collins, Marilyn Mayson, Avalon, Nikki Smith, Mischievous Kitty and many more.
272 Min. XXX-Rated (DVD only)

THICK 'N' CURVY

Big tits, big bottoms, plush thighs, soft middles and curves that go on forever. These 16 naturally stacked girls-next-door have it all. Loaded with XL Girls exclusives. Stars newcomer Julia Mendoza, Africa Sexxx, Renee Ross, Roxee Robinson, Eva Berg and Smiley Emma.
269 Min. X-Rated (DVD only)

XL GIRLS ICONS

Stars M-cup Alaura Grey in a XXX scene from *Inside Alaura Grey*, Anna Beck, who also has M-cups, in her three-way from *Double-Stuffed Plumpers 3*, plus Nila Mason, Emilia Boshe and Canadian Roxee Robinson in hardcore action never before seen on DVD.
120 Min. XXX-Rated (DVD only)

SUPER-SIZED RIDES 6

The hottest, bounciest XXX you've ever seen, filmed by plumper lovers for plumper lovers. Stars Africa Sexxx, Roxee Robinson, London Reigns, Amber Stevens, Samantha 38G, Amy Villainous, Katrin Porto, Danica Danali, Tessa Orlov and Briana Black.
252 Min. XXX-Rated (DVD only)

DOUBLE STUFFED PLUMPERS 5

Our plumpest edition of this best-selling series stars Kiki Rainbow, Veronica Bow, Katrin Porto, Charlotte Angel, Amy Villainous, Jordynn LuXXX, Cami Cooper, Nila Mason, 18-year-old Sylvia Bateman and Africa Sexxx, whose tits are huge.
302 Min. XXX-Rated (DVD only)

YOU GET 25% OFF FOUR OR MORE MOVIES!

LARGE LOVIN' 6

The 10 girls in this movie look like real women. They have huge, fat, natural tits, thick thighs, asses with plenty of cushion and curves. And since you love 'em big, beautiful and busty, this is the movie for you. Ten hot plumpers show you why large lovin' is the best of all!
253 Min. XXX-Rated (DVD only)

XXXL GIRLS

20 super-sized babes who are big all over take on huge porn stud cocks and make them look like breakfast sausages. All these plumper cuties are well over 200 pounds. Produced by the guys who know big girls best. There's never been an XXX movie like this!
374 Min. XXX-Rated (Blu-ray or DVD)

XL TOP GUNS

Unique jackumentaries packed with interviews, behind-the-scenes action, candid footage, solo tit-play, girl-on-girl action and boy-girl tell the sexy stories of six great *XL* Girls: Renee Ross, Kristina Milan, Samantha 38G, Maria Moore, Arianna Sinn and Sapphire.
272 Min. XXX-Rated (DVD only)

THICK CHICKS ON DICKS ANAL EDITION

Features eight of your favorite plush plumpers getting their pussies filled and asses drilled. Stars Julia Juggs, Sashaa Juggs, Lisa Canon, Bri Love, Christina Kline, Skye Sinn, Twilight Starr and Jazlyn Summers.
174 Min. XXX-Rated (DVD only)

MY TITS, MY STORY

Samantha 38G is one of the most-famous stacked plumpers ever. Watch her in 11 scenes from her first solo appearance to her hottest hardcore scene: her first anal! Plus a three-way with Renee Ross, and she gets stretched out by Shane Diesel's 11-inch monster cock!
220 Min. XXX-Rated (DVD only)

K-JUGS

An all-time classic. Samantha 38G and Renee Ross go tit-to-tit in a battle to be the top DJ at radio station K-JUGS. Feature's Renee's first boy-girl scene and her first three-way with Samantha. Plus Brandy Ryder, Bailey Santanna, Jade Parker and Reyna Mae.
170 Min. XXX-Rated (Blu-ray or DVD)

PAIGE TURNER

She's a super-stacked natural who has posed naked and had sex on-camera only for us. Three solo scenes in which she stretches bras and bikinis to the max and three XXX scenes with BJs, tit-fucking and a three-way in which she dresses like a schoolgirl & does two studs.
92 Min. XXX-Rated (DVD only)

FEED HER, FUCK HER 3

Big-titted, plump favorites Sienna Hills, Glory Foxx, Nikki Cars and others satisfy their cravings by stuffing their mouths with food and their pussies with dick. And be sure to check out Peaches and Shugar's horny three-way. This is messy sex, just the way you want it.
114 Min. XXX-Rated (DVD only)

MY BIG PLUMP WEDDING

Samantha 38G's about to get hitched! She's trying to hold off on sex until after the ceremony, but her four big-titted bridesmaids aren't. Stars Sapphire, Maria Moore, Cassie Blanca and Rose Valentina. Be sure to save a load for Sam's wedding-night scene.
117 Min. XXX-Rated (Blu-ray or DVD)

- **Orders ship in discreet packaging with tracking.**
- **We ship to P.O. Boxes. Delivery is guaranteed.**
- **Our mailing list is never shared.**
- **Your personal information is 100% secure.**

Approximate Currency Conversion Rates			
$19.95	C$24.95	£13.95	€ 16.95
$29.95	C$37.95	£21.95	€ 24.95
$34.95	C$43.95	£24.95	€ 29.95
$39.95	C$50.95	£28.95	€ 33.95
$44.95	C$56.95	£31.95	€ 37.95
$59.95	C$75.95	£42.95	€ 50.95
$69.95	C$88.95	£50.95	€ 58.95

eBoobStore.com

You could be watching these movies RIGHT NOW!

FAST & SECURE movie streaming

Cheaper No shipping costs!
Quicker Instant access!
Better Highest resolutions!

INTERNET ORDERS eboobstore.com **U.S. & CANADA** 1-800-421-0760 **INTERNATIONAL** +1-305-662-5959
FAX 305-662-5952 **WE SHIP IN 24 HOURS!** **PLEASE REMEMBER TO INCLUDE S&H**

Mail to: The SCORE Group, Dept. VO2803, P.O. Box 558150, Miami, FL 33255-8150 USA

- ❑ *THE PERFECT PAIR* (DVD) VD551D $39.95
- ❑ *VOLUPTUOUS XXX NATURALS* (DVD) PIX1240D $39.95
- ❑ *V-GIRLS AT HOME* (DVD) VD557D $39.95
- ❑ *MARIA BODY* (DVD) VD559D $19.95
- ❑ *THE STAR SISTERS* (DVD) VD555D $19.95
- ❑ *LISSA HOPE* (DVD) PIX1236D $19.95
- ❑ *HUGE! BUSTIEST NATURALS EVER* (DVD) VD539D $39.95
- ❑ *CHERYL BLOSSOM* (DVD) VD536D $19.95
- ❑ *ALL STACKED, ALL NATURAL 9* (DVD) VD527D $39.95
- ❑ *VOLUPTUOUS XXX A-LIST* (DVD) PIX1198D $39.95
- ❑ *DEMMY BLAZE* (DVD) VD561D $19.95
- ❑ *BRA BUSTIN' LATINA HOTTIES* (DVD) VD522D $39.95
- ❑ *BANGIN' BIG, BUSTY BABES* (DVD) PIX1186D $39.95
- ❑ *THE BOOB LOVER'S GUIDE TO BIG TITS* (DVD) VD501D $39.95
- ❑ *YOUNG 'N' STACKED* (DVD) VD500D $39.95
- ❑ *BIG FAT TITS 4* (DVD) VD492D $39.95
- ❑ *BUSTY SISTAS* (DVD) PIX1134D $19.95
- ❑ *BEST OF ON LOCATION* (DVD) VD475D $39.95 ..... ❑ (BLU-RAY) PIX475B $44.95
- ❑ *MICKY BELLS* (DVD) VD409D $19.95
- ❑ *STACKED TO THE MAX 2* (DVD) VD569D $39.95
- ❑ *FUCKIN' HUGE* (DVD) PIX1199D $39.95
- ❑ *THICK 'N' CURVY* (DVD) VD511D $39.95
- ❑ *XL GIRLS ICONS* (DVD) PIX1133D $19.95
- ❑ *SUPER SIZED RIDES 6* (DVD) PIX1132D $39.95
- ❑ *DOUBLE STUFFED PLUMPERS 5* (DVD) PIX1118D $39.95
- ❑ *LARGE LOVIN' 6* (DVD) PIX1085D $39.95
- ❑ *XXXL GIRLS* (DVD) PIX792D $39.95 ..... ❑ (BLU-RAY) PIX792B $44.95
- ❑ *XL TOP GUNS* (DVD) PIX665D $39.95
- ❑ *THICK CHICKS ON DICKS ANAL EDITION* (DVD) PIX605D $39.95
- ❑ *MY TITS, MY STORY* (DVD) PIX527D $29.95
- ❑ *K-JUGS* (DVD) PIX450D $39.95 ..... ❑ (BLU-RAY) PIX450B $44.95
- ❑ *PAIGE TURNER* (DVD) PIX1247D $19.95
- ❑ *FEED HER FUCK HER 3* (DVD) PIX445D $19.95
- ❑ *MY BIG PLUMP WEDDING* (DVD) PIX425D $39.95 ..... ❑ (BLU-RAY) PIX425B $44.95

☐ **I GET 25% OFF MY ENTIRE ORDER FOR BUYING 4 DVDS AND/OR BLU-RAYS OR MORE!**

Shipping & Handling: U.S. Priority: $10 for 1 DVD/Blu-ray. $2 for each additional; $17 for 5 to 12 DVDs/Blu-rays; $23 for 13 to 36 DVDs/Blu-rays. Delivery within 2-3 days. Overnight: $62 for up to 10 Movies. Delivery next business day. **International First Class:** £22/€25 for 1 to 5 Movies. £34/€40 for 6 to 7 Movies. Delivery within 10-14 days. **International Priority:** C$42 for 1 to 2 Movies. C$65 for 3 to 10 Movies. Delivery within 5-7 business days. FedEx International: £52/€60 for 1 to 10 Movies. Delivery in 3-5 business days.

☐ Subscribers get a 15% discount on movie purchases. Offers cannot be combined. Discount increases to 25% if you buy four or more movies. Customer ID# _____ Only U.S. subscribers get free shipping on video orders. We accept payment in cash (£, €, C$ or US $ banknotes), American Express Travelers checks denominated in US funds or checks from a Canadian bank denominated in US $ (Canada Only.) No Coins. **Sorry, no International personal checks.** Make check/money order payable to The SCORE Group. Florida residents add 7% sales tax. Credit card transactions are billed in $ at current exchange rate. You must provide credit card and mailing addresses if the two are different. U.S. orders ship via Priority mail or FedEx. Rush delivery available: call for details. Video sales are final. Damaged discs will only be replaced with another of the same title if reported within 30 days of receipt. The SCORE Group cannot be held responsible for Customs seizures. By ordering, you certify that you are at least 18 years old.

Payment: ☐ Cash ☐ Check ☐ Money/Postal Order ☐ MasterCard/Access/Eurocard/Cirrus ☐ VISA/Plus ☐ AmEx ☐ Discover/Novus ☐ Maestro ☐ JCB ☐ Diners Club ☐ Union Pay

Name_____ Age_____ Card #_____ Exp._____

Security code required (last 3 digits above signature)_____ American Express (4 digits above card #)_____

Address_____ City_____ State/Country_____ Zip/Post Code_____

Phone/Email Required_____ Signature Required_____ VO2803

OFFER EXPIRES 60 DAYS FROM ISSUE'S ON-SALE DATE

INSIDE THIS ISSUE OF V-MAG™

HOLLY GARNER 34H

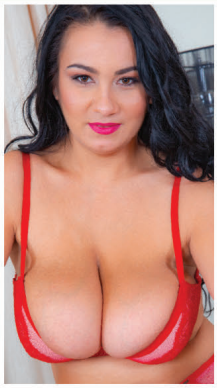
HELEN STAR 36G

NATASHA SWEET 32G

PAIGE TURNER 36FF

LAURA 34H

LUCY 34FF & MER 40DDD

AMAYA MAY 38G

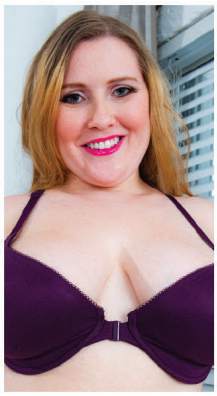
EMMA SHAY 34DDD

THE ULTIMATE BIG BOOB BONUS PACKAGE

4 DEBUTS, A GIRL-GIRL TIT SHOW & HARDCORE
12 FULL-LENGTH XXX & SOLO HD VIDEOS
FULLY PORTABLE DIGITAL MAGAZINE